

PLAN SHOWING THE PROPOSED DWELLING HOUSE IN S.NO 225/7 OF RAMAREDDY PALAYAM VILLAGE, MINJUR TOWN PANCHAYAT, PONNERI TALUK, CHENGALPATTU DIST.

OWNER: TMT. MUNIAMMAL W/O THIRU M.B. VEERARAGAVAN.

SCALE 1"=8'0" (1:100)

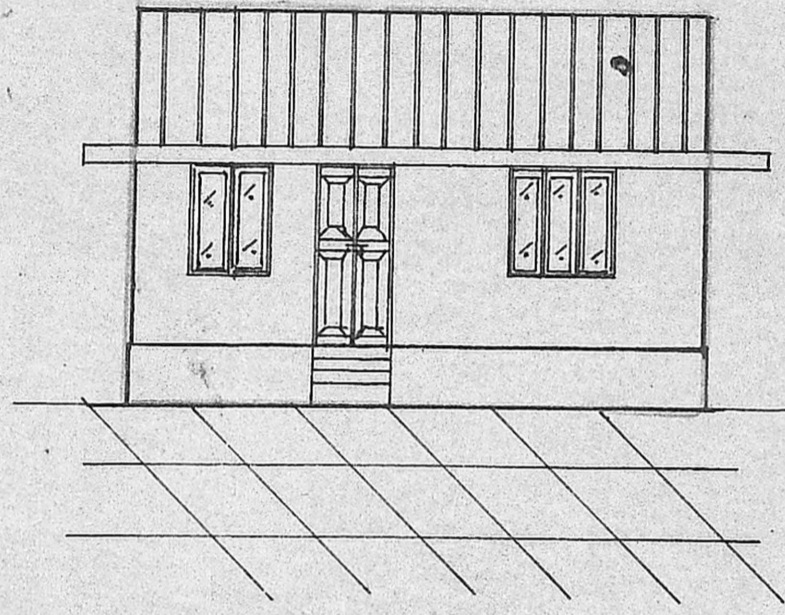

FRONT ELEVATION

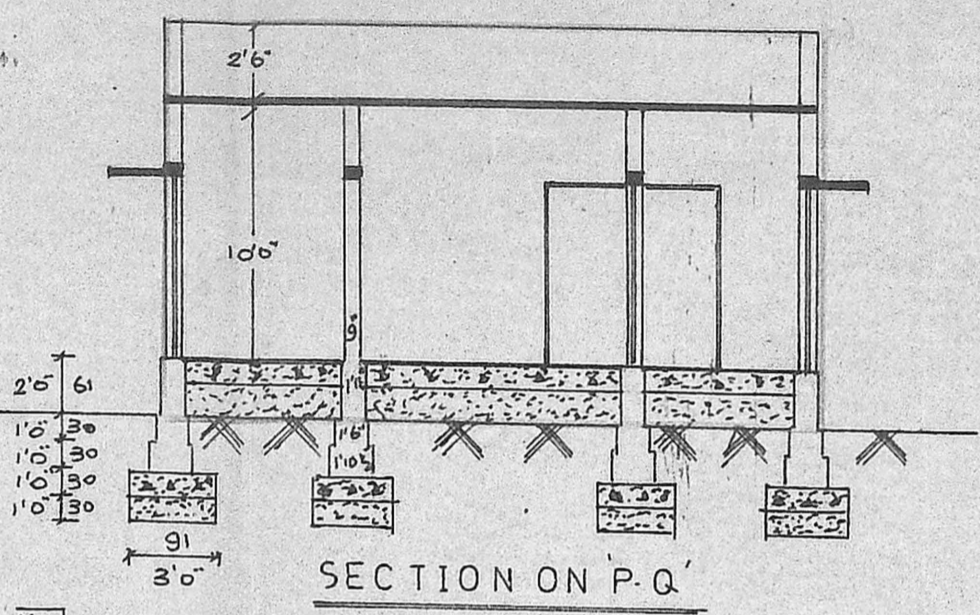

SECTION ON P-Q

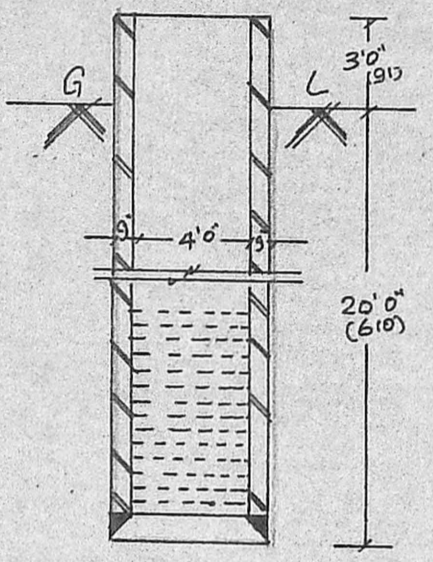

SECTION OF WELL

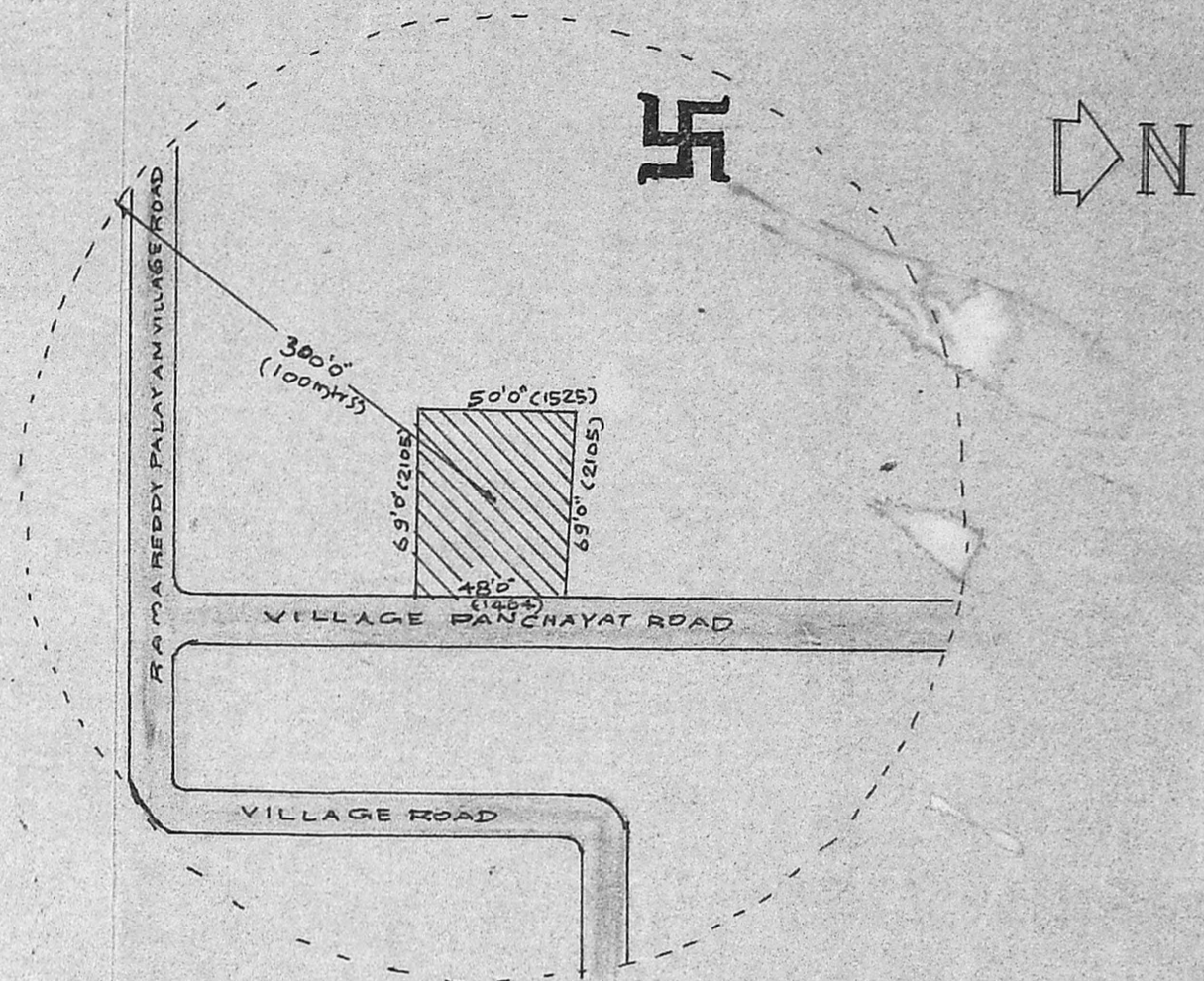

key plan not to scale

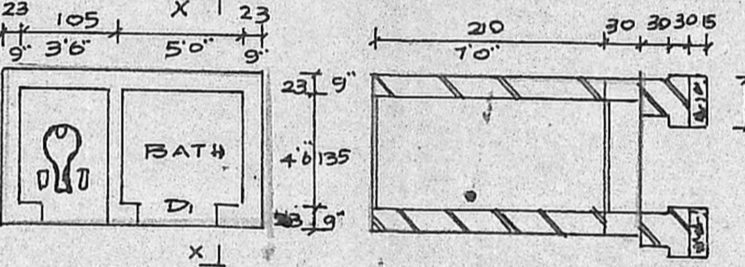

plan section on xx details of bath & lav scale: 1"=8'0" (1:100)

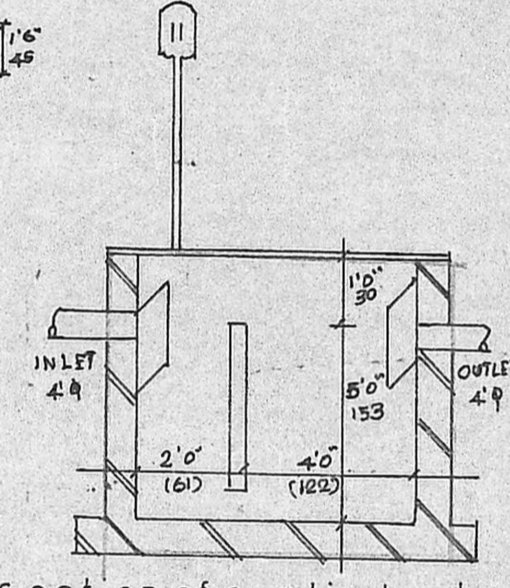

SECTION OF SEPTIC TANK

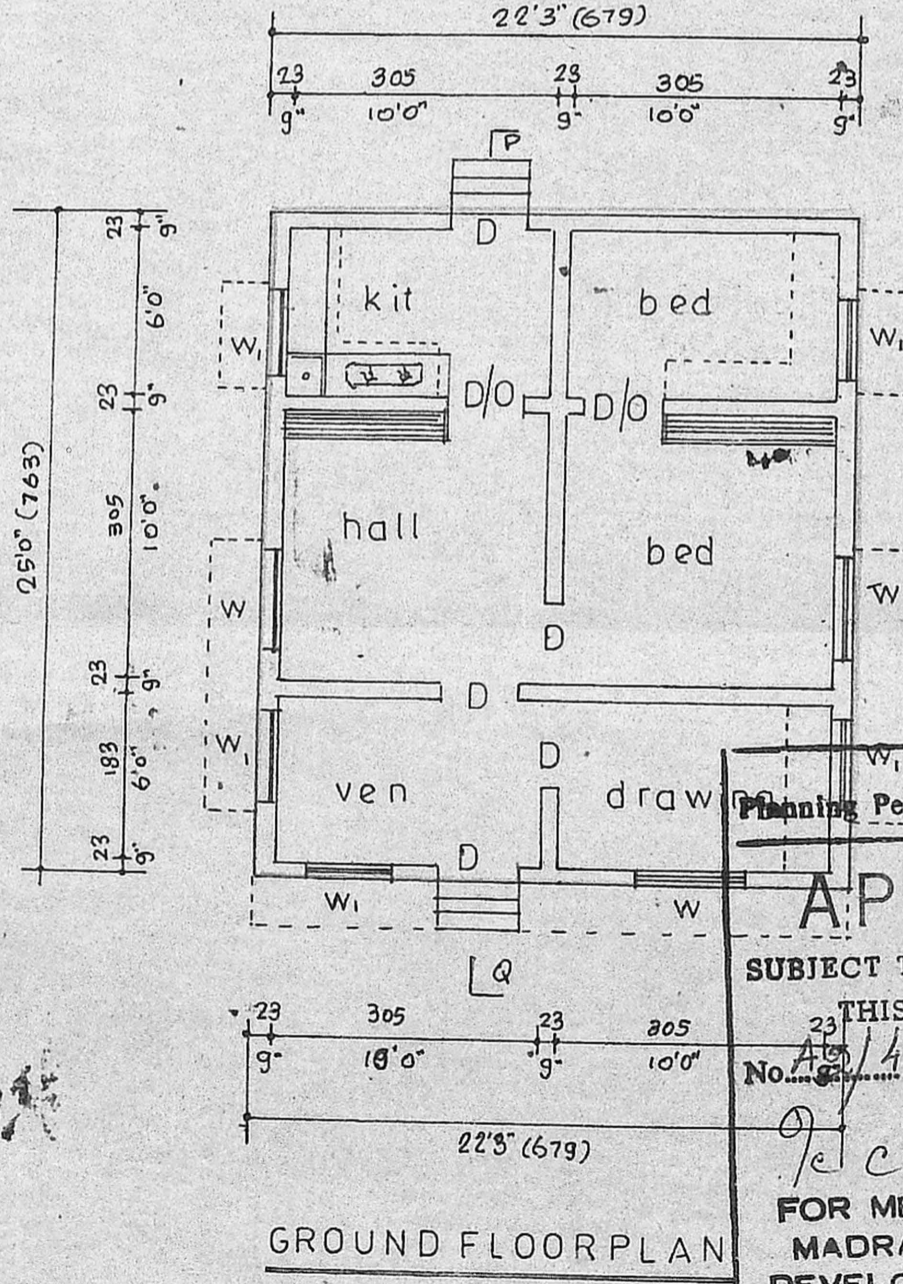

GROUND FLOOR PLAN

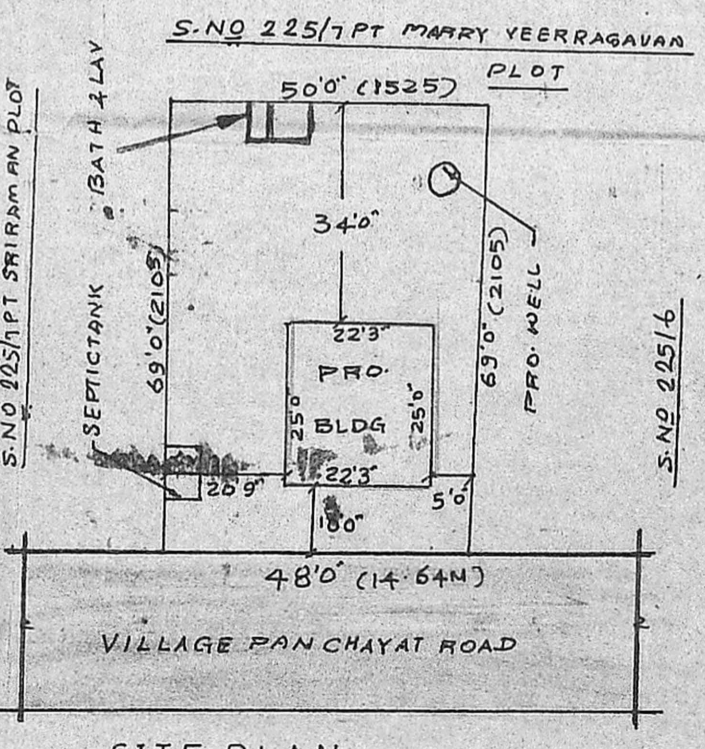

SITE PLAN scale: 1"=33'0" (1:400)

SPECIFICATIONS:	LEGEND
1. CEMENT CONC. 1:4:8 FOR FOUNDATION AND FLOORING.	DOOR : 3'0" x 7'0"
2. BRICK WORK IN C.M. 1:5 USING 1ST CLASS STOCK BRICKS.	DOOR : 2'6" x 6'6"
3. RCC 1:2:4 FOR PLINTH BEAM, LINTEL SUNSHADE AND ROOF SLAB.	WINDOW : 4'0" x 4'0"
4. FLOOR FINISHING IN C.M. 1:3 20MM THICK.	WINDOW : 3'0" x 4'0"
5. PLASTERING IN C.M. 1:5 12MM THICK.	VENTILATOR : 2'6" x 2'0"
	PLINTH AREA : 51.77m ²
	CARPET AREA : 40.92m ²
	SITE AREA : 314.59m ²

Planning Permit No. A/671/90
APPROVED
 SUBJECT TO THE CONDITIONS IN THIS OFFICE LETTER.
 No. 149/2/90 Date 1-6-90
 P. C. R. Vimala
 FOR MEMBER SECRETARY
 MADRAS METROPOLITAN
 DEVELOPMENT AUTHORITY
 MADRAS - 600 008

L.T.G. of
 W/o. M. Venkatesh
 W/o. S. Venkatesh
 OWNER

(Signature)
 A. K. GURURAJAN
 LICENSED SURVEYOR NO. 1
 MINJUR TOWN PANCHAYAT,
 RES. 49/V, VELLALAR STREET,
 MINJUR-601 203,
 L. SURVEYOR